

RECORDING ARRANGEMENT  
As recorded by Ray Anthony on Capitol Record No. 1664

# HARLEM NOCTURNE

Arranged by  
GEORGE WILLIAMS  
1st Saxophone Eb Alto  
Slowly

FOX TROT

By EARLE HAGEN

**A**

9

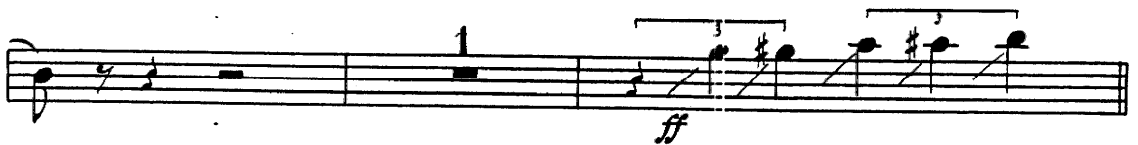

**B**

Copyright MCMXL and MCMLIII by SHAPIRO, BERNSTEIN & CO. INC.  
R.K.O. (Radio City Music Hall) Building, 1270 Sixth Avenue, New York 20

International Copyright Secured

All Rights Reserved, Including Public Performance for Profit

Made in U.S.A.

2  
1st Saxophone Eb Alto

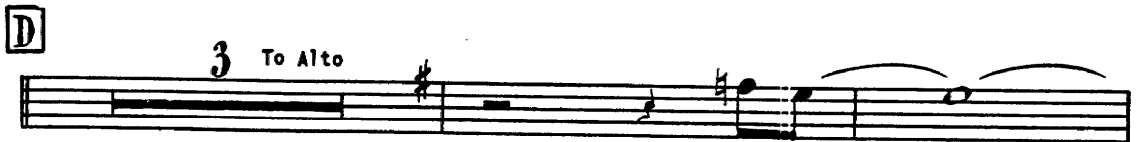
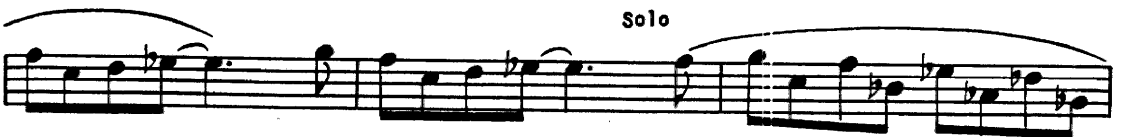
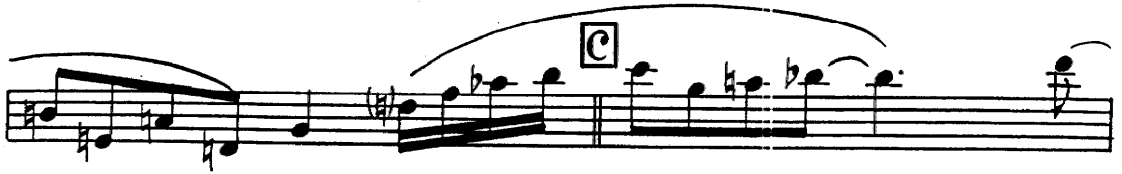

RECORDING ARRANGEMENT  
As recorded by Ray Anthony on Capitol Record No. 1664

# HARLEM NOCTURNE

Arranged by  
GEORGE WILLIAMS  
2nd Saxophone Bb Tenor

FOX TROT

By EARLE HAGEN

Slowly

sf — p

A

7

Solo

9

3

3

3

3

ff

B

Copyright MCMXL and MCMLIII by SHAPIRO, BERNSTEIN & CO. INC.  
R.K.O. (Radio City Music Hall) Building, 1270 Sixth Avenue, New York 20  
International Copyright Secured All Rights Reserved, Including Public Performance for Profit Made in U.S.A.

2  
2nd Saxophone Bb Tenor

RECORDING ARRANGEMENT  
As recorded by Ray Anthony on Capitol Record No. 1664

# HARLEM NOCTURNE

Arranged by  
GEORGE WILLIAMS  
3rd Saxophone Eb Alto

FOX TROT

By EARLE HAGEN

Slowly

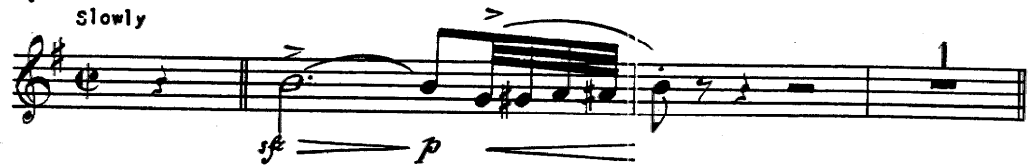

**A**

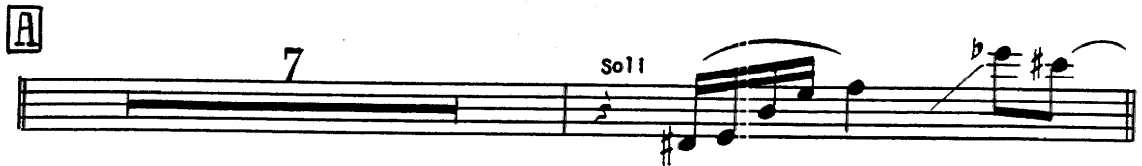

**9**

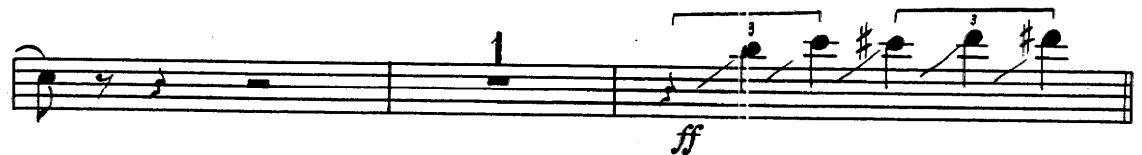

**B**

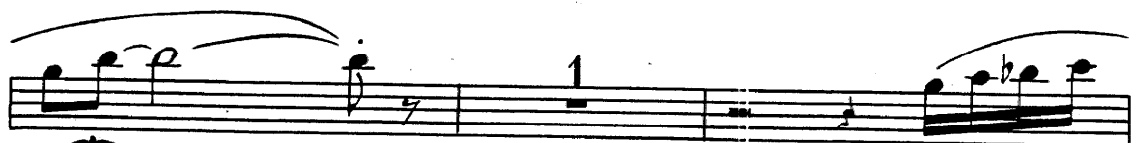

Copyright MCMXL and MCMLIII by SHAPIRO, BERNSTEIN & CO. INC.  
R.K.O. (Radio City Music Hall) Building, 1270 Sixth Avenue, New York 20  
International Copyright Secured All Rights Reserved, Including Public Performance for Profit Made in U.S.A.

2  
3rd Saxophone Eb Alto

RECORDING ARRANGEMENT  
As recorded by Ray Anthony on Capitol Record No. 1664

# HARLEM NOCTURNE

Arranged by  
GEORGE WILLIAMS

FOX TROT

By EARLE HAGEN

4th Saxophone Bb Tenor

Slowly

- Section C:** Continues the melodic development with various slurs and accents.

RECORDING ARRANGEMENT  
As recorded by Ray Anthony on Capitol Record No. 1664

# HARLEM NOCTURNE

Arranged by  
GEORGE WILLIAMS

FOX TROT

By EARLE HAGEN

5th Saxophone E $\flat$  Baritone

Slowly

To Alto Sax.

Solo

9

A

7

B

C

1 To Baritone Sax.

D

E

6

Copyright MCMXL and MCMLIII by SHAPIRO, BERNSTEIN & CO. INC.  
R.K.O. (Radio City Music Hall) Building, 1270 Sixth Avenue, New York 20

International Copyright Secured All Rights Reserved, Including Public Performances for Profit Made in U.S.A.

RECORDING ARRANGEMENT  
As recorded by Ray Anthony on Capitol Record No. 1664

# HARLEM NOCTURNE

Arranged by  
GEORGE WILLIAMS  
1st Trumpet in Bb

FOX TROT

By EARLE HAGEN

Slowly

HARMON MUTE

**A**

6

9

ff

3 OPEN

**B**

ff

4

**C** with plunger +

**D**

5

8

Harmon Mute

**E**

1

Copyright MCMXL and MCMLIII by SHAPIRO, BERNSTEIN & CO. INC.  
R.K.O. (Radio City Music Hall) Building, 1270 Sixth Avenue, New York 20

RECORDING ARRANGEMENT  
As recorded by Ray Anthony on Capitol Record No. 1664

# HARLEM NOCTURNE

Arranged by  
GEORGE WILLIAMS  
2nd Trumpet in Bb

FOX TROT

By EARLE HAGEN

Slowly

2 Solo OPEN **A**

Harmon Mute **B**

Tutti

3 OPEN

**B**

**C** with plunger

4 Solo (OPEN) **D**

**E**

Harmon Mute

Tutti

Copyright MCMXL and MCMLIII by SHAPIRO, BERNSTEIN & CO. INC.  
R.K.O. (Radio City Music Hall) Building, 1270 Sixth Avenue, New York 20  
International Copyright Secured All Rights Reserved, Including Public Performance for Profit Made in U.S.A.

RECORDING ARRANGEMENT  
As recorded by Ray Anthony on Capitol Record No. 1664

# HARLEM NOCTURNE

Arranged by  
GEORGE WILLIAMS  
3rd Trumpet in Bb

FOX TROT

By EARLE HAGEN

Slowly

HARMON MUTE

**A**

6

9

**B**

OPEN

ff

**C** with plunger

4

5

**D**

**E** HARMON MUTE

8

1

Detailed description of the musical score: The score is for a 3rd Trumpet in Bb. It begins with a 'Slowly' tempo marking. The first staff shows a melodic line with a 'HARMON MUTE' instruction. Measure 6 is marked with a boxed 'A' and a '6' below the staff. Measure 9 is marked with a circled '9'. Measure 10 features a triplet of eighth notes marked 'OPEN' and 'ff'. Measure 11 is marked with a boxed 'B'. Measure 12 is marked with a boxed 'C' and 'with plunger'. Measure 13 has a '4' below it. Measure 14 has a '5' below it. Measure 15 is marked with a boxed 'D'. Measure 16 is marked with a boxed 'E' and 'HARMON MUTE'. Measure 17 has an '8' below it. The score concludes with a first ending marked '1'.

Copyright MCMXL and MCMLIII by SHAPIRO, BERNSTEIN & CO. INC.  
R.K.O. (Radio City Music Hall) Building, 1270 Sixth Avenue, New York 20

International Copyright Secured All Rights Reserved, Including Public Performance for Profit Made in U.S.A.

RECORDING ARRANGEMENT  
As recorded by Ray Anthony on Capitol Record No. 1664

# HARLEM NOCTURNE

Arranged by  
GEORGE WILLIAMS

FOX TROT

By EARLE HAGEN

1st Trombone

Slowly

with  
plunger

**A**

**9**

OPEN

**B**

*ff*

*sol*

Copyright MCMXL and MCMLIII by SHAPIRO, BERNSTEIN & CO. INC.  
R.K.O. (Radio City Music Hall) Building, 1270 Sixth Avenue, New York 20  
International Copyright Secured All Rights Reserved, Including Public Performance for Profit Made in U.S.A.

2  
1st Trombone

**C** with plunger

2

**D**

**E** with plunger

1

RECORDING ARRANGEMENT  
As recorded by Ray Anthony on Capitol Record No. 1664

# HARLEM NOCTURNE

Arranged by  
GEORGE WILLIAMS

FOX TROT

By EARLE HAGEN

2nd Trombone Slowly

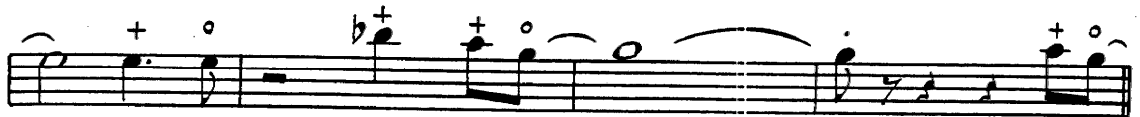

Copyright MCMXL and MCMLIII by SHAPIRO, BERNSTEIN & CO. INC.  
R.K.O. (Radio City Music Hall) Building, 1270 Sixth Avenue, New York 20  
International Copyright Secured All Rights Reserved, Including Public Performance for Profit Made in U.S.A.

2  
2nd Trombone

**C** with Plunger + o

2

**D**

**E**

RECORDING ARRANGEMENT  
As recorded by Ray Anthony on Capitol Record No. 1664

# HARLEM NOCTURNE

Arranged by  
GEORGE WILLIAMS  
3rd Trombone  
Slowly

FOX TROT

By EARLE HAGEN

RECORDING ARRANGEMENT  
As recorded by Ray Anthony on Capitol Record No. 1664

# HARLEM NOCTURNE

Arranged by  
GEORGE WILLIAMS

FOX TROT

By EARLE HAGEN

Bass

Slowly *arco* *sf* *pizz* **A**

9 **B** *ff*

**C**

2 **D**

**E** *arco*

Copyright MCMXL and MCMLIII by SHAPIRO, BERNSTEIN & CO. INC.  
R.K.O. (Radio City Music Hall) Building, 1270 Sixth Avenue, New York 28

International Copyright Secured

All Rights Reserved, Including Public Performance for Profit

Made in U.S.A.

RECORDING ARRANGEMENT  
As recorded by Ray Anthony on Capitol Record No. 1664

# HARLEM NOCTURNE

Arranged by  
GEORGE WILLIAMS

FOX TROT

By EARLE HAGEN

Drums

Slowly

Copyright MCMXL and MCMLIII by SHAPIRO, BERNSTEIN & CO. INC.  
R.E.O. (Radio City Music Hall) Building, 1270 Sixth Avenue, New York 20

International Copyright Secured

All Rights Reserved, Including Public Performance for Profit

Made in U.S.A.

**RECORDING ARRANGEMENT**  
As recorded by Ray Anthony on Capitol Record No. 1664

# HARLEM NOCTURNE

Arranged by  
**GEORGE WILLIAMS**

**FOX TROT**

By **EARLE HAGEN**

Guitar

Slowly

Chord progression for the accompaniment line:

Eb9 D7b9 Gm6 Gm6 Gm6  
 Gm6b5 Gm6 Cm6 Cm6 Db7 Cm6 Cm7 Eb9 D7b9  
 Gm6 Gm6 Eb7 D7b9 Gm6  
 G7 Ab7 A7 Bb7 Fm7 Bb7 Fm7 Bb7 Fm7 Bb7  
 Eb7 Bbm7 Eb7 Bbm7 Bb Fm7 Bb Fm7  
 Bb Fm7 Bb7 Eb7 Bbm7 Eb7 Bbm7  
 Cm6 Gm6 Cm6 Cm6 Cm6  
 Cm7 Eb9 D7b9 Gm6 Abm Gm 1 1  
 Eb9 D7b9 Gm6 1 2

Copyright MCMXL and MCMLIII by SHAPIRO, BERNSTEIN & CO. INC.  
R.K.O. (Radio City Music Hall) Building, 1270 Sixth Avenue, New York 20  
International Copyright Secured All Rights Reserved, Including Public Performance for Profit Made in U.S.A.

RECORDING ARRANGEMENT  
As recorded by Ray Anthony on Capitol Record No. 1664

# HARLEM NOCTURNE

Arranged by  
GEORGE WILLIAMS

FOX TROT

By EARLE HAGEN

Piano

Slowly

Copyright MCMXL and MCMLIII by SHAPIRO, BERNSTEIN & CO. INC.  
R.K.O. (Radio City Music Hall) Building, 1270 Sixth Avenue, New York 20

International Copyright Secured All Rights Reserved, Including Public Performance for Profit Made in U.S.A.

2  
Piano

**B** ENS. (Trbs)

**C**

3  
Piano

RECORDING ARRANGEMENT  
As recorded by Ray Anthony on Capitol Record No. 1664

# HARLEM NOCTURNE

Arranged by  
GEORGE WILLIAMS  
Conductor

FOX TROT

By EARLE HAGEN

Violins SLOWLY

**A**

**B**

Copyright MCMXL and MCMLIII by SHAPIRO, BERNSTEIN & CO. INC.  
R.K.O. (Radio City Music Hall) Building, 1270 Sixth Avenue, New York 20  
International Copyright Secured All Rights Reserved, Including Public Performance for Profit Made in U.S.A.

2  
Conductor  
Violins
